

CST744SLR  
C744SL  
ST743SR

Drake, 1.6 GPF Toilet, ADA, Elongated  
Right-Hand Trip Lever  
12" Rough-In

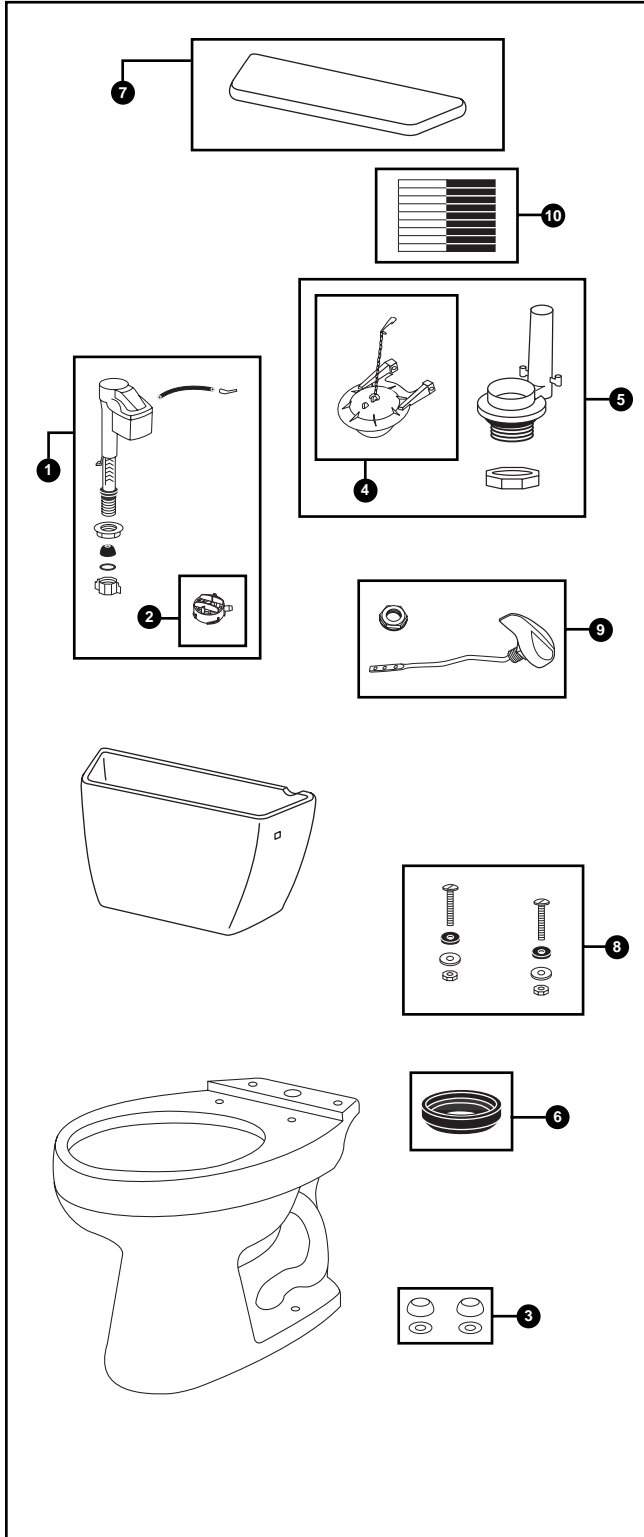

No.	Part Number	Description	Qty	Price
1	TSU05A.7	Fill Valve	1	\$23.00
2	THU123	Diaphragm Cap	1	\$4.00
3	THU098#01	Bolt Cap Sets	10	\$5.00
	THU098#03	Bolt Cap Sets	10	\$5.00
	THU098#04	Bolt Cap Sets	10	\$6.00
	THU098#51	Bolt Cap Sets	10	\$6.00
4	THU138S	Flapper w/ Chain	1	\$10.00
5	THU129Z	Flush Valve	1	\$23.00
6	THU131	Tank to Bowl Gaskets	10	\$18.00
7	TCU706CR#01	Tank Lid w/ Velcro Tape	1	\$43.00
	TCU706CR#03	Tank Lid w/ Velcro Tape	1	\$49.00
	TCU706CR#04	Tank Lid w/ Velcro Tape	1	\$49.00
	TCU706CR#11	Tank Lid w/ Velcro Tape	1	\$43.00
	TCU706CR#12	Tank Lid w/ Velcro Tape	1	\$49.00
	TCU706CR#51	Tank Lid w/ Velcro Tape	1	\$65.00
8	TSU01D	Tank Mounting Kit	1	\$3.00
9	THU109#01	Trip Lever - Right Hand	1	\$22.00
	THU109#03	Trip Lever - Right Hand	1	\$22.00
	THU109#04	Trip Lever - Right Hand	1	\$22.00
	THU109#11	Trip Lever - Right Hand	1	\$22.00
	THU109#12	Trip Lever - Right Hand	1	\$22.00
	THU109#51	Trip Lever - Right Hand	1	\$22.00
	THU109#CP	Trip Lever - Right Hand	1	\$22.00
	THU109#PB	Trip Lever - Right Hand	1	\$43.00
10	THU107	Velcro Tape	1	\$6.00

Model Explanation  
Gravity Type Toilet (CST)  
Model (744)  
G-Max (S)  
ADA Compliant (L)  
Right Hand Trip Lever (R)

<u>TOTO Whites</u>	<u>Basic Colors</u>	<u>Premium Colors</u>	<u>Finishes</u>
01 - Cotton	12 - Sedona Beige	51 - Ebony	CP - Chrome Plated
11 - Colonial White	03 - Bone		PB - Polished Brass
	04 - Gray		